

Sporting Grounds Signage



You may need to get a planning permit if you intend to put up signage on a sports ground in Moreland. This includes signs which promote opportunities for sports clubs and businesses.

When do I NOT need a planning permit?

1. The club are updating or changing an existing sponsor sign	The size of the existing sign must not be increased or have lights.
2. The club are updating or changing a sign showing the name of ground or resident sports club	The size of the existing sign must not be increased or have lights.
3. The club are displaying a new sign showing name of sporting ground or resident sports club	The sign must not have lights, and the size of all signs on the site combined must not be more than 8 square metres.

When do I NEED a planning permit?

1. The sign does not meet the requirements detailed above or on the following pages.
2. The ground is in a Heritage Overlay.

Read onwards to determine whether you need a planning permit or not.

Clubs also need to get separate permission for signs on sporting grounds require from Moreland Council’s Recreation Services, through the seasonal allocation and lease processes.

Contact Council’s recreation services on 9240 1111.

PLANNING PRE-APPLICATION PROCESS

The club are encouraged to discuss proposed signage with us during the seasonal allocation and lease processes. You can also read more about the urban planning pre-application process on the Moreland Website, or contact the Planning Department on 9240 1111.

www.moreland.vic.gov.au/preplanningmeeting



Moreland Language Link

廣東話	9280 1910	हिंदी	9280 1918
Italiano	9280 1911	普通话	9280 0750
Ελληνικά	9280 1912	ਪੰਜਾਬੀ	9280 0751
عربي	9280 1913		
Türkçe	9280 1914	All other languages	
Tiếng Việt	9280 1915	9280 1919	

Premier Sporting Reserves Signage

The [Signage on Sporting Grounds Incorporated Document June 2019](#) exempts some premier sporting reserves from needing a planning permit for sponsorship signs.

Premier sporting reserves included are:		
Ground Name	Street Address	Suburb
Campbell Reserve	11-49 Moreland Road	Coburg
CB Smith Reserve	77 Jukes Road	Fawkner
Hosken Reserve	39A Shorts Road	Coburg North
Sewell Reserve	33 Glenroy Road	Glenroy

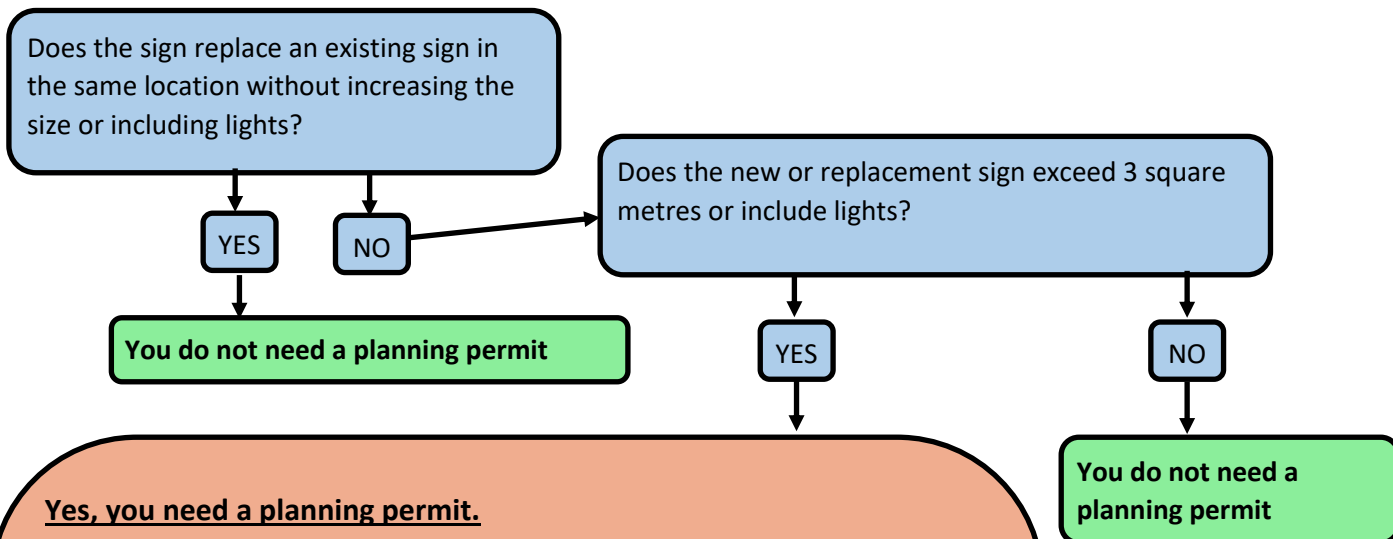

Yes, you need a planning permit.

Visit our website to lodge a planning permit application:
www.moreland.vic.gov.au/lodgeplanningpermit

You will need to:

- a) Pay a fee of **\$1147.80 (as of 1 January 2020)**. Fees are adjusted on 1 July each year.
- b) Give Council a current copy of the Certificate of Title for the property (less than 3 months old). You also need to include the Register Search Statement from your search. You can get a current copy of the Certificate of Title by searching the title register at <https://www.landata.vic.gov.au/>
- b) Give Council a plan showing:
 - The location, size, and design of any proposed sign.
 - Any proposed lighting.
 - The location and size of existing signage on the site including details of any signs to be kept or removed.

Category 2 Sporting Reserves



Some sports grounds are now in Category 2 of the State Advertising Signs provisions.

This means that you do not need a planning permit for some signs.

Ground Name	Suburb
Allard Park	Brunswick East
ATC Cook Reserve	Glenroy
Balfe Park	Brunswick East
Brearley Reserve	Pascoe Vale South
Bush Reserve (West Coburg Bowls Club)	Coburg
Charles Mutton Reserve	Fawkner
Clifton Park	Brunswick
Cole Reserve	Pascoe Vale
De Chene Reserve	Coburg
Dunstan Reserve	Brunswick West
Fraser Reserve	Brunswick West
Hallam Reserve	Pascoe Vale
Holbrook Reserve	Brunswick West
JP Fawkner Reserve	Oak Park
Martin Reserve	Hadfield
McDonald Reserve	Coburg
Middle Street Reserve (Hadfield Tennis Club)	Hadfield
Moomba Park	Fawkner
Morris Reserve	Pascoe Vale South
Narre Narre Reserve (Oak Park Basketball Stadium)	Oak Park
Oak Park Reserve	Oak Park
Parker Reserve	Coburg North
Raeburn Reserve	Pascoe Vale
Rayner Reserve	Oak Park
Reddish Reserve	Hadfield
Richards Reserve	Coburg North
Sumner Park	Brunswick East
Wallace Reserve	Glenroy

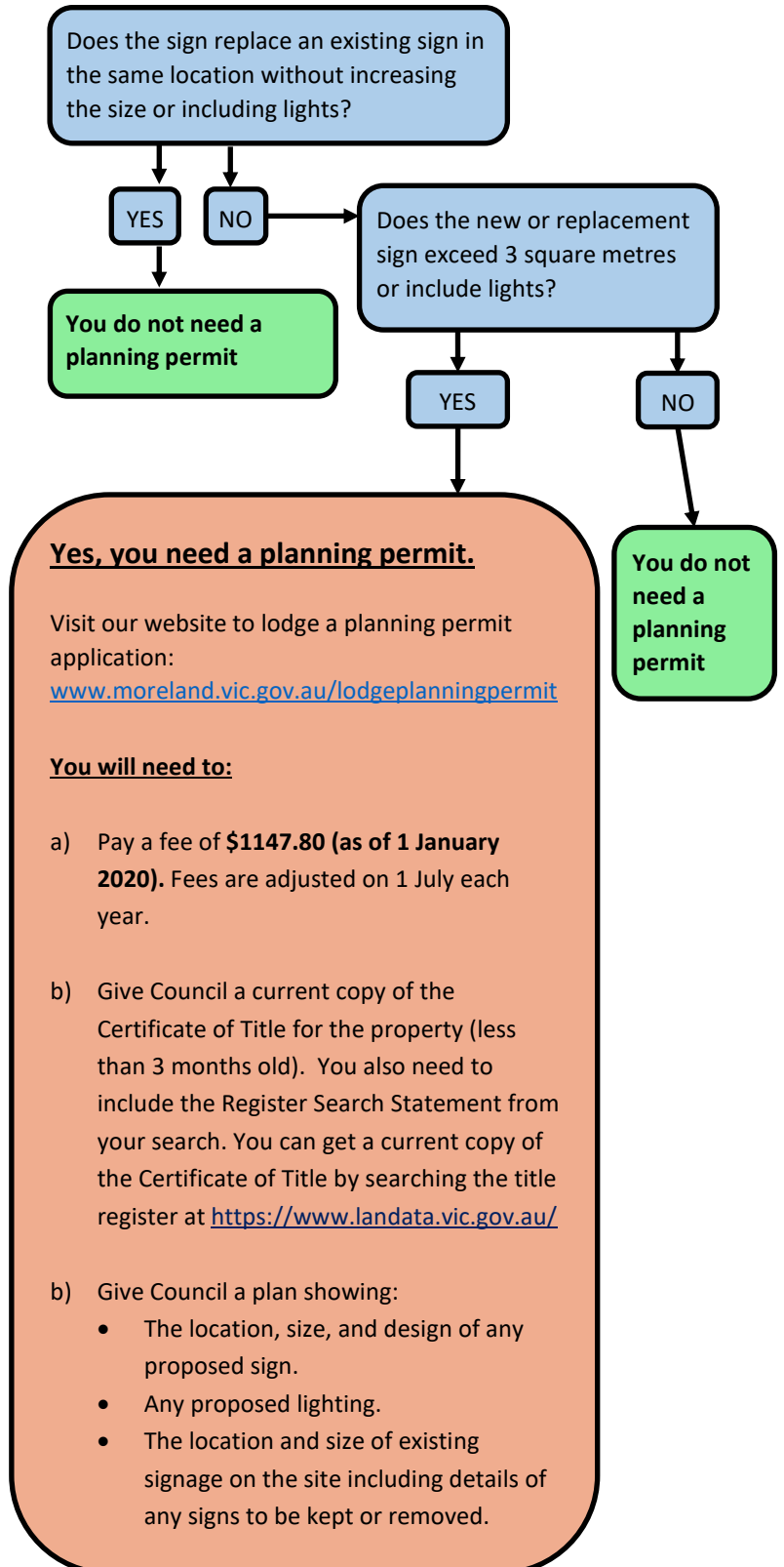

Heritage Overlays Reserves Signage

The sporting reserves listed below are affected by the Heritage Overlay. Signage on sporting grounds affected by the heritage overlay **DO NEED a planning permit.**

If the sign meets all other design and size requirements, the application can be processed through VicSmart (10-day planning permit).

Ground Name	Suburb
AG Gillon Oval	Brunswick
City Oval	Coburg
Fleming Park	Brunswick East
Jackson Reserve (Coburg Basketball Stadium, Harold Stevens Athletics Track)	Coburg North
Mailer Reserve	Coburg
Shore Reserve	Pascoe Vale South

Does the sign replace an existing sign in the same location without increasing the size or including lights?

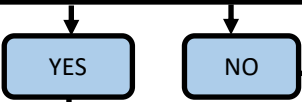

You do not need a planning permit

PLANNING PERMIT REQUIRED

Visit our website to lodge a planning permit application:
www.moreland.vic.gov.au/lodgeplanningpermit

You will need to:

- Pay a fee of **\$199.90 (as of 1 January 2020)**. Fees are adjusted on 1 July each year.
- Give Council a current copy of the Certificate of Title for the property (less than 3 months old). You also need to include the Register Search Statement from your search. You can get a current copy of the Certificate of Title by searching the title register at <https://www.landata.vic.gov.au/>
- Give Council a plan showing:
 - The location, size, and design of any proposed sign.
 - Any proposed lighting.
 - The location and size of existing signage on the site

Vic Smart

'VicSmart' applications are generally processed within 10 days and are not required to be advertised to neighbours.

A signage application in a heritage overlay is only VicSmart if the sign meets all other design requirements.

Moreland Language Link

廣東話	9280 1910	हिंदी	9280 1918
Italiano	9280 1911	普通话	9280 0750
Ελληνικά	9280 1912	ਪੰਜਾਬੀ	9280 0751
عربي	9280 1913		
Türkçe	9280 1914	All other languages	
Tiếng Việt	9280 1915		9280 1919